

TOPOGRAPHIC MAP

SCALE: 1" = 8'
CONTOUR INTERVAL 1'

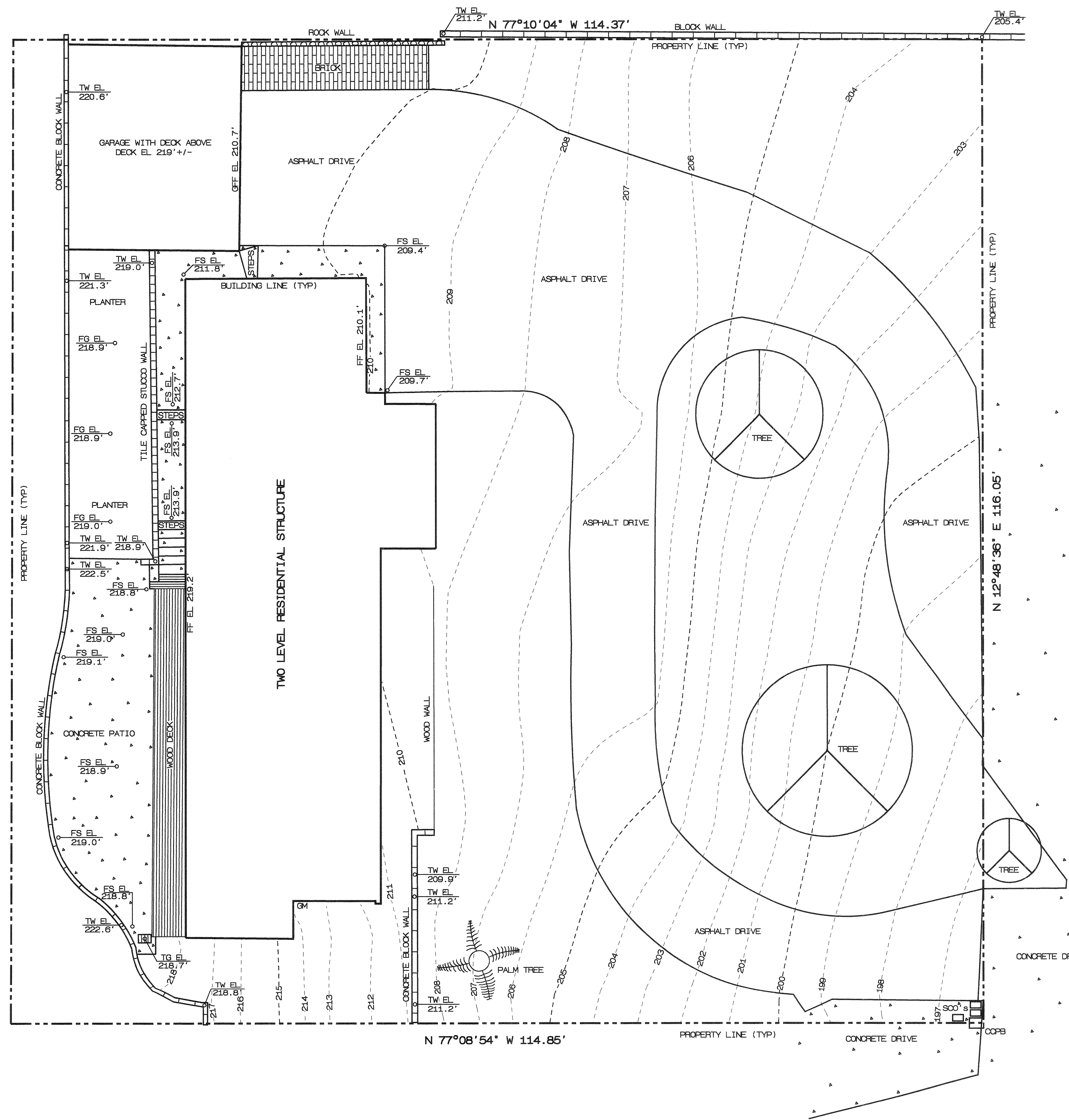

LEGAL DESCRIPTION

A PORTION OF PUEBLO LOT 173 IN THE CITY OF SAN DIEGO, COUNTY OF SAN DIEGO, STATE OF CALIFORNIA, ACCORDING TO MAP THEREOF MADE BY JAMES PASCOE IN MAY, 1870, A COPY OF WHICH SAID MAP WAS FILED IN THE OFFICE OF THE COUNTY RECORDER OF SAN DIEGO COUNTY, NOVEMBER 14, 1921, AND KNOWN AS MISCELLANEOUS MAP 36. (LEGAL DESCRIPTION NOT PROVIDED).

BENCHMARK

CITY OF SAN DIEGO BRASS PLUG LOCATED AT THE NORTHERLY CORNER OF ROSEGRANS STREET AND BESSEMER STREET. ELEVATION 33.68' MEAN SEA LEVEL (N.G.V.D. 1929).

NOTES

- EASEMENTS, AGREEMENTS, DOCUMENTS AND OTHER MATTERS WHICH AFFECT THIS PROPERTY MAY EXIST, BUT CANNOT BE PLOTTED. TITLE REPORT NOT PROVIDED.
- THE PRECISE LOCATION OF UNDERGROUND UTILITIES COULD NOT BE DETERMINED IN THE FIELD. PRIOR TO ANY EXCAVATION UTILITY COMPANIES WILL NEED TO MARK-OUT THE UTILITY LOCATIONS.
- THE ADDRESS FOR THE SUBJECT PROPERTY IS 746 ARMADA TERRACE, SAN DIEGO, CA 92106.
- THE ASSESSOR PARCEL NUMBER FOR THE SUBJECT PROPERTY IS 532-240-44.
- THE TOTAL AREA OF THE PARCEL IS 0.305 ACRES.

Charles W. Christensen
CHARLES W. CHRISTENSEN, R.C.E. 8195 Date 04-30-11



ABBREVIATIONS

- CCPB COX COMMUNICATION FULLBOX
- EL ELEVATION
- EM ELECTRIC METER
- FF FINISH FLOOR
- FG FINISH GRADE
- FS FINISH SURFACE
- GFF GARAGE FINISH FLOOR
- GM GAS METER
- SCD SEWER CLEANOUT
- TG TOP OF GRATE
- TW TOP OF WALL
- TYP TYPICAL

Prepared By:
CHRISTENSEN ENGINEERING & SURVEYING
7888 SILVERTON AVENUE, SUITE 'J'
SAN DIEGO, CA 92126
PHONE (858)271-9901 FAX (858)271-8912

Project Address:
746 ARMADA TERRACE
SAN DIEGO, CA 92106

Revision 5:
Revision 4:
Revision 3:
Revision 2:
Revision 1:

Project Name:
DILUIGI RESIDENCE

Original Date: APRIL 30, 2011

Sheet Title:
TOPOGRAPHIC MAP

Sheet 1 Of 1

DEP#

CE & S CHRISTENSEN ENGINEERING & SURVEYING
CIVIL ENGINEERS LAND SURVEYORS PLANNERS
7888 SILVERTON AVENUE, SUITE 'J', SAN DIEGO, CALIFORNIA 92126
TELEPHONE (858)271-9901 FAX (858)271-8912

ARCHITECT
BRUCE PEELING
bpaia@cox.net
3538 Inez Street
San Diego, Ca. 92106
P-619-224-8575 F-619-224-8718

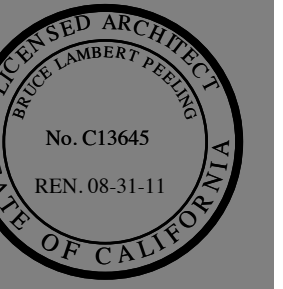

ARMADA
TERRACE

0 4 12 24

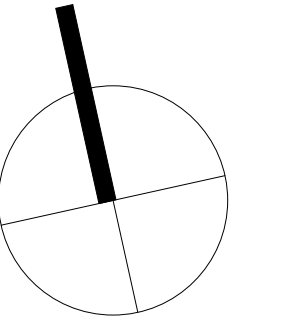

1	2	3
4	5	

JN 2011-18

Prepared By:
Name: BRUCE PEELING, ARCHITECT, A.I.A.
Address: 3538 INEZ STREET
SAN DIEGO, CA. 91206
Phone #: 619-224-8575
Fax #: 619-224-8718
email: bpaia@cox.net

Project Address:
746 ARMADA TERRACE
SAN DIEGO, CA 92106
Project Name:
ARMADA TERRACE RESIDENCE

Sheet Title:

TOPOGRAPHIC SURVEY

Revision 7: _____
Revision 6: _____
Revision 5: _____
Revision 4: _____
Revision 3: _____
Revision 2: _____
Revision 1: _____
Original Date: OCT. 03, 2011
Sheet 5 OF 5
DEP # _____