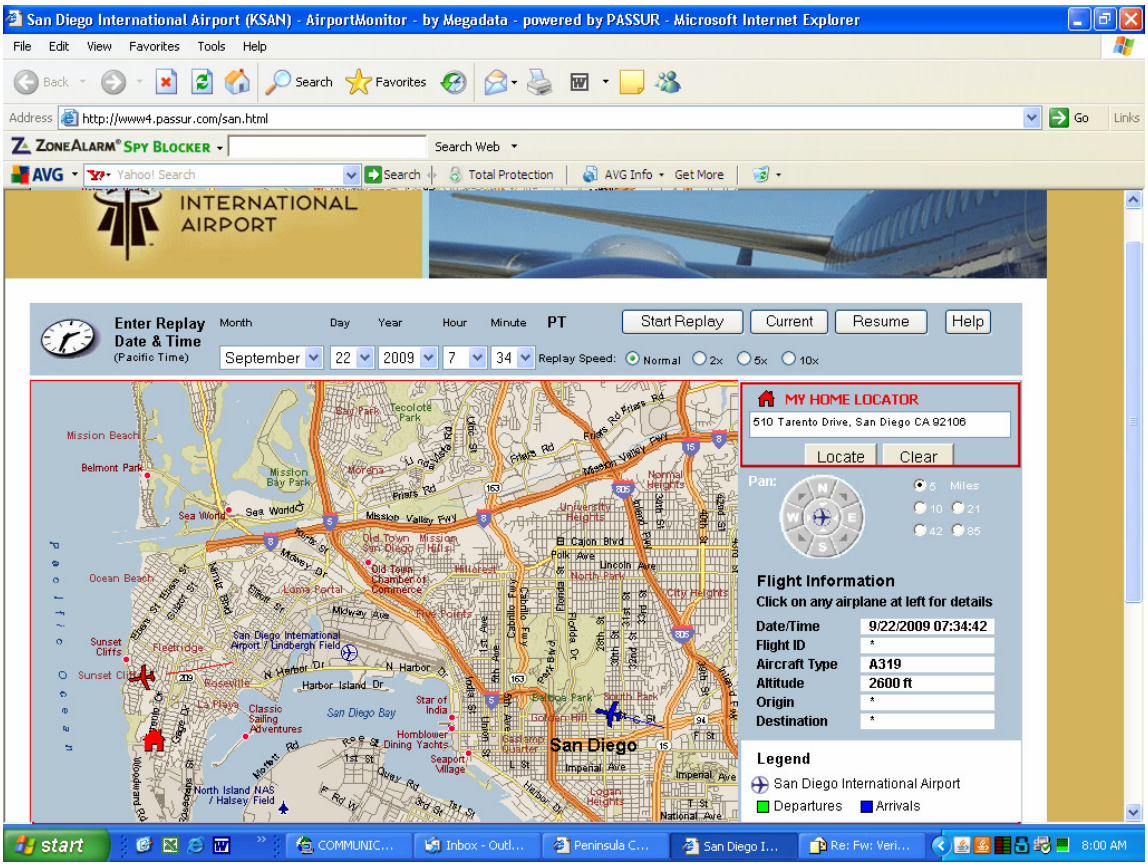
San Diego International Airport (KSAN) - AirportMonitor - by Megadata - powered by PASSUR - Microsoft Internet Explorer
File Edit View Favorites Tools Help
Address http://www4.passur.com/san.html
INTERNATIONAL AIRPORT
Enter Replay Date & Time (Pacific Time)
Month Day Year Hour Minute PT
September 22 2009 7 34
Replay Speed: Normal 2x 5x 10x
Start Replay
Current
Resume
Help
MY HOME LOCATOR
510 Tarento Drive, San Diego CA 92106
Locate
Clear
Pan:
Miles
Flight Information
Click on any airplane at left for details
Date/Time 9/22/2009 07:34:42
Flight ID *
Aircraft Type A319
Altitude 2600 ft
Origin *
Destination *
Legend
San Diego International Airport
Departures
Arrivals
San Diego
San Diego Bay
Pacific Ocean
start
8:00 AM